

# PARCEL #10

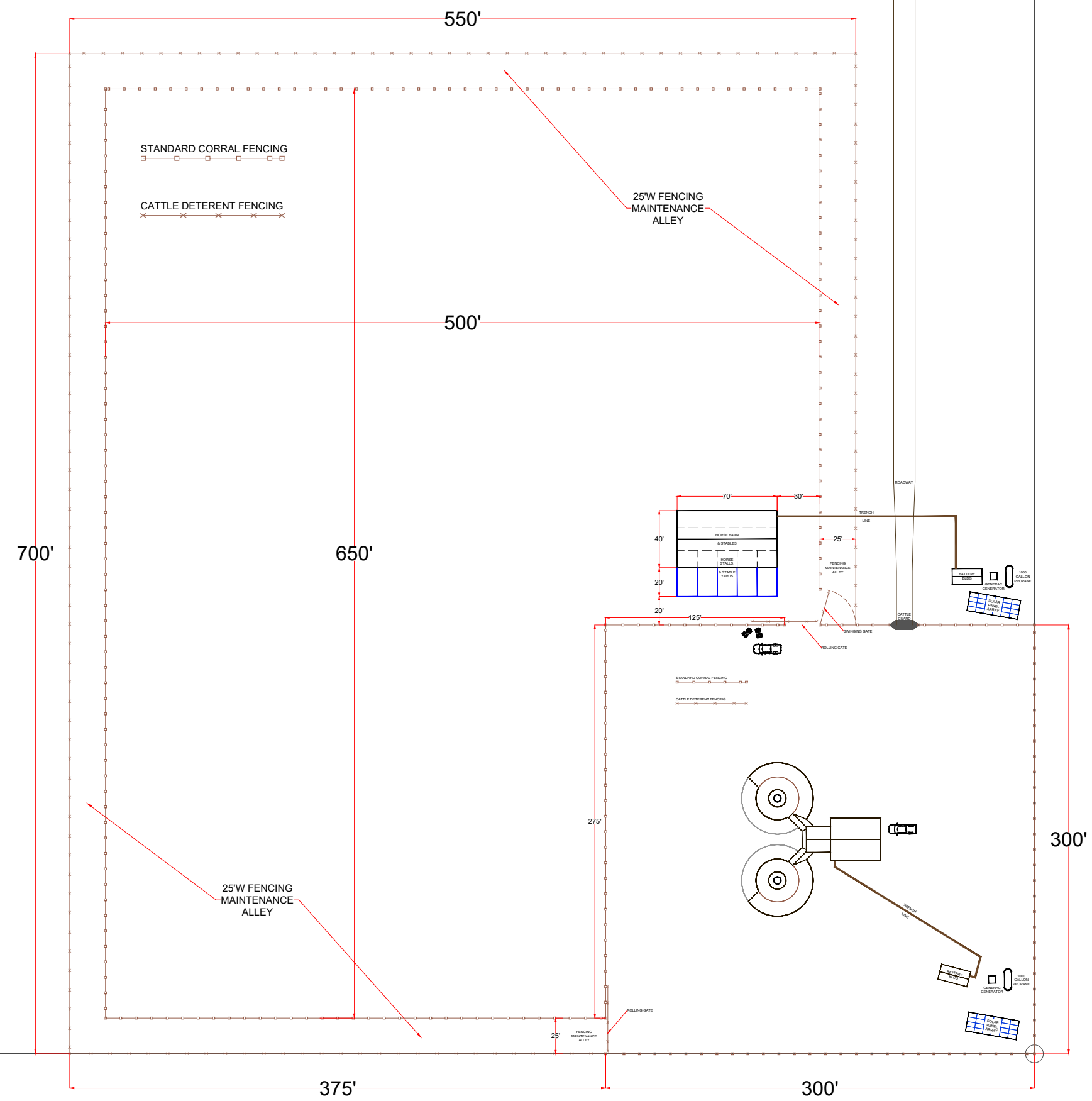
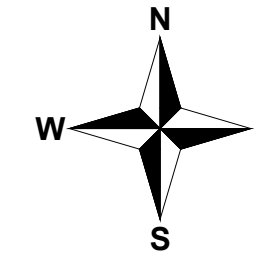

**PARCEL 10**  
Property Line

# Westcliffe Home

Prepared for Patrick McAllister  
1750 Co Rd 255  
Westcliffe, CO 81252  
Ph: 303-670-1099

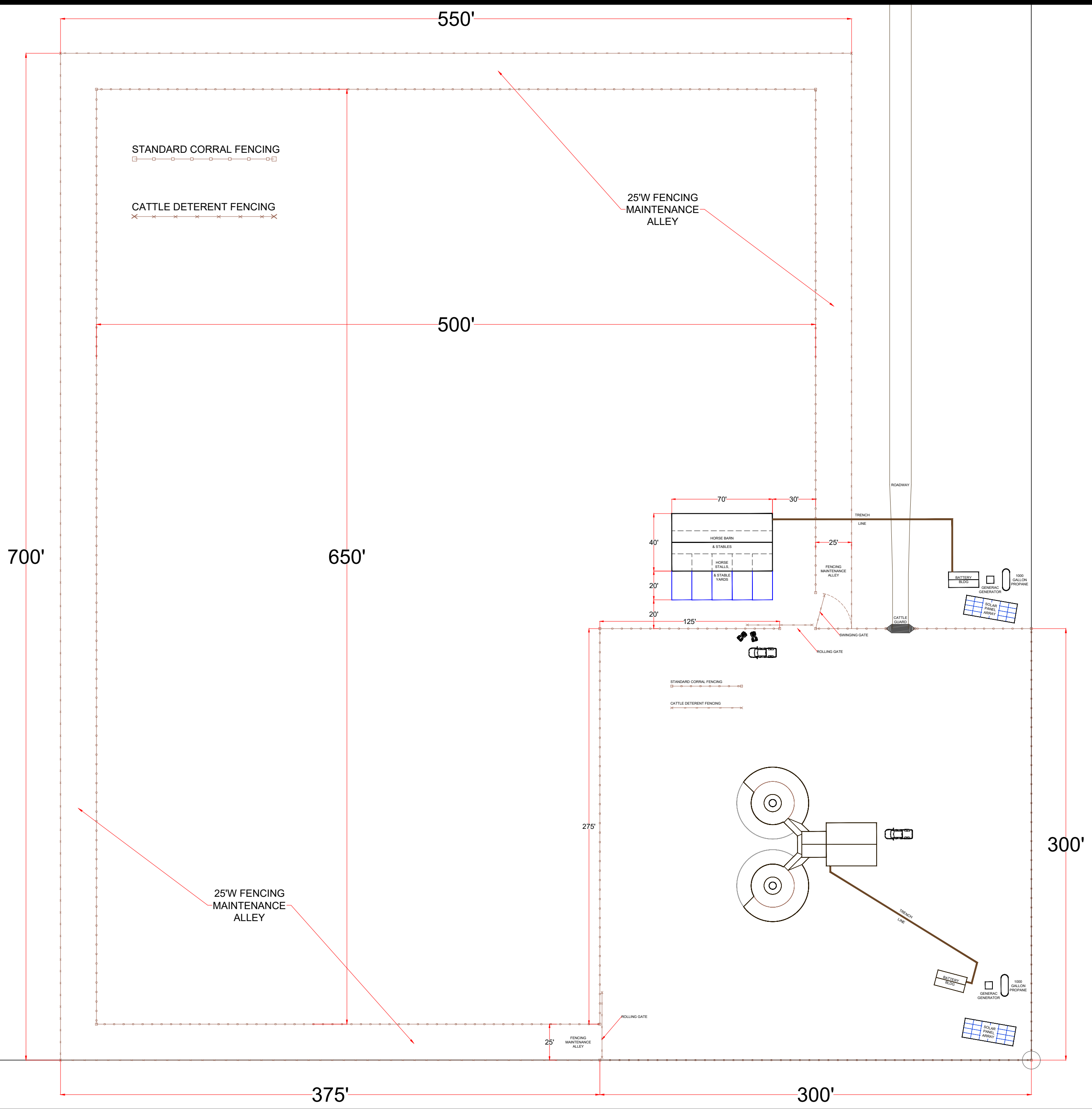

**PROPOSED FENCING  
FOR EQUINE RECREATION  
CATTLE GUARDED**

# Westcliffe Home

**Prepared for Patrick McAllister  
1750 Co Rd 255  
Westcliffe, CO 81252  
Ph: 303-670-1099**

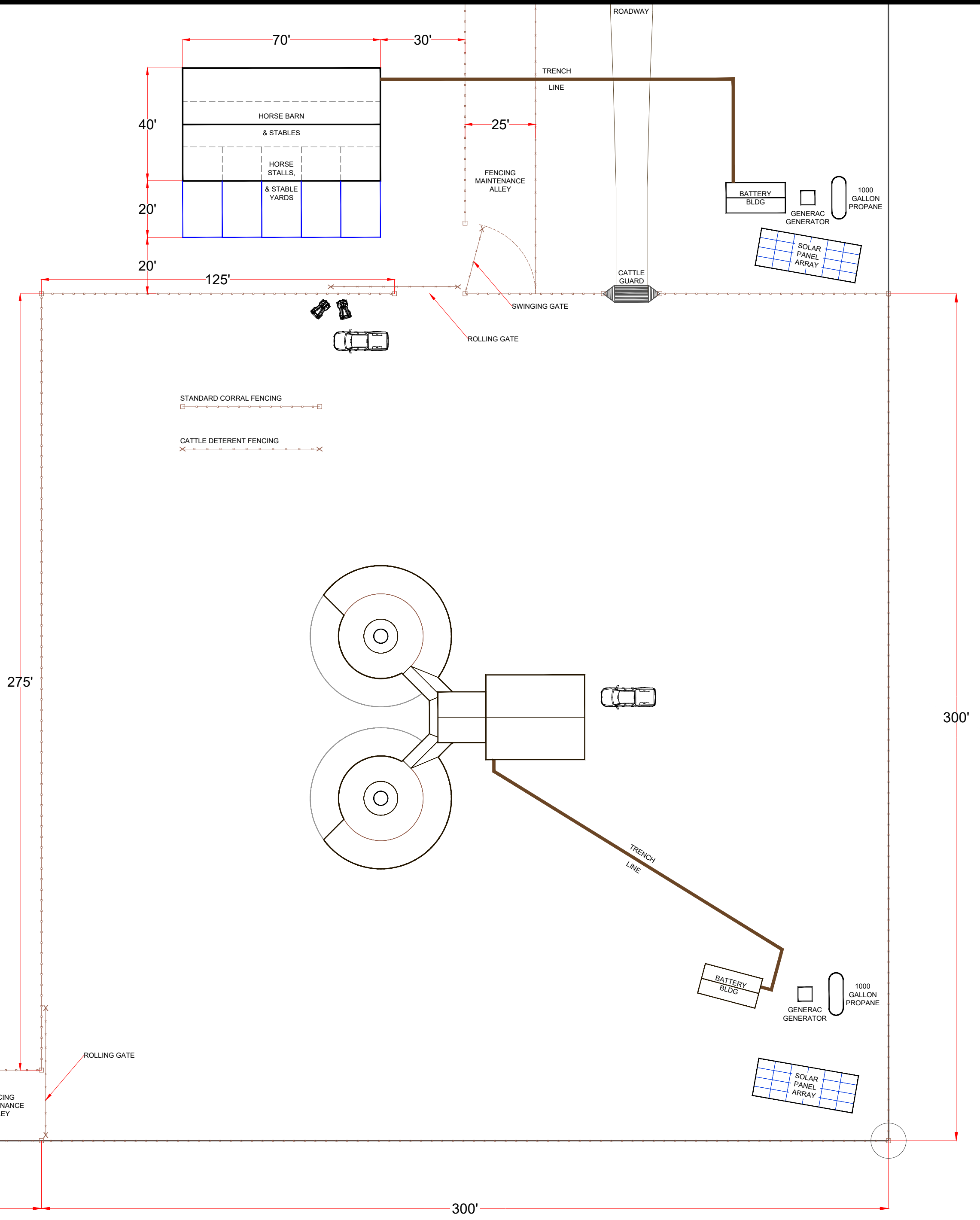

**STABLE - HORSE BARN  
Offsets from Fencing of  
Enclosed Yurt Complex**

# Westcliffe Home

**Prepared for Patrick McAllister  
1750 Co Rd 255  
Westcliffe, CO 81252  
Ph: 303-670-1099**

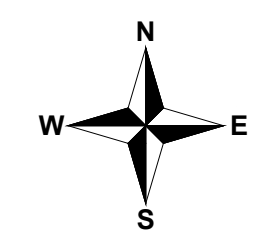
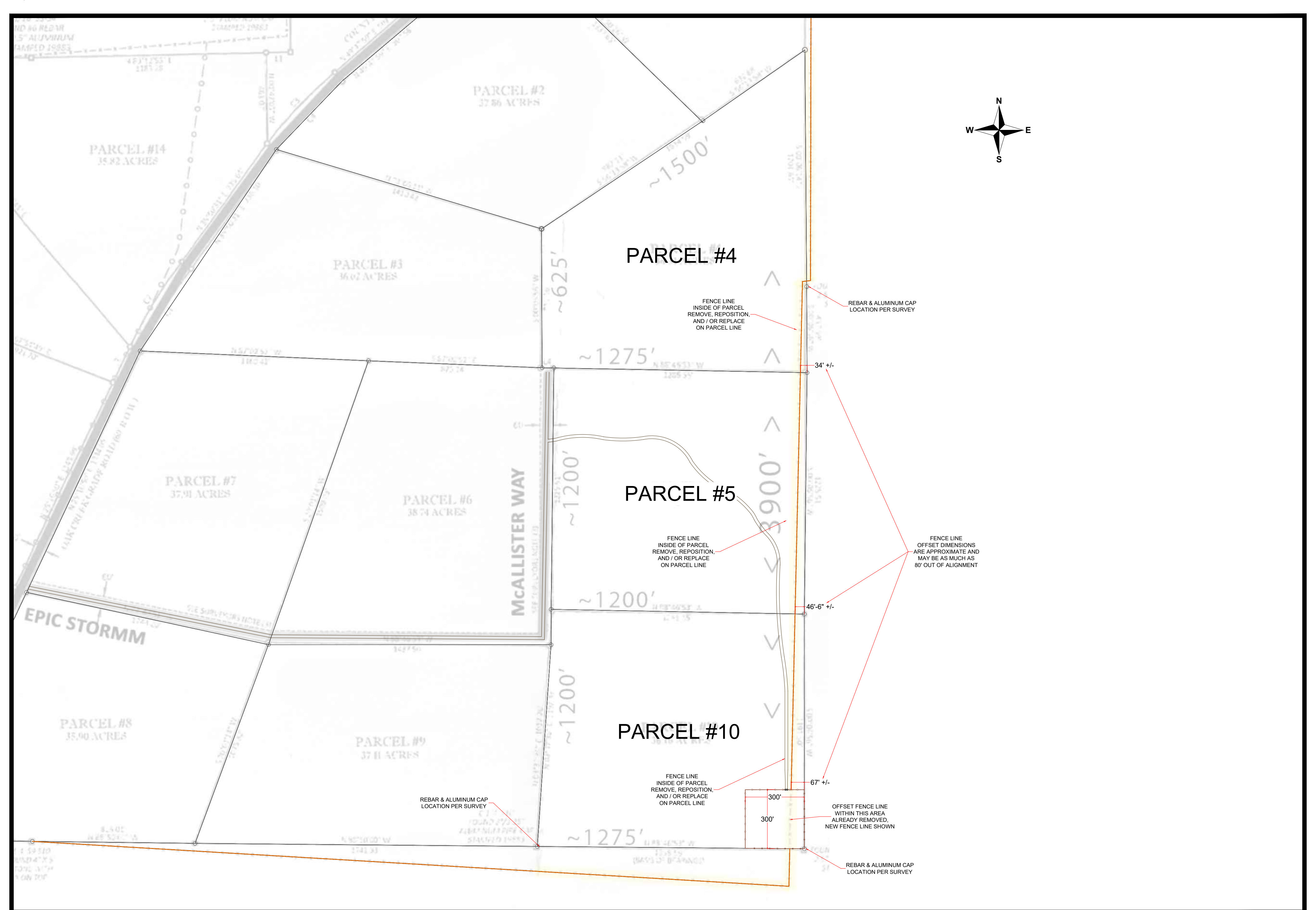

**PARCEL LINES AND  
INACCURATE EXISTING FENCING  
REMOVAL & PROPER PLACEMENT**

**Westcliffe Home**

**Prepared for Patrick McAllister  
1750 Co Rd 255  
Westcliffe, CO 81252  
Ph: 303-670-1099**